



Disney
DESCENDANTS
THE MUSICAL

© Disney



Stamm
Koechlein
family foundation

Supporting
YOUTH, the ARTS,
and EDUCATION
in our COMMUNITY!

StammKoechlein.org



RICHMOND ORTHODONTICS



Lynn D. Bode, DDS, MS

Board Certified Orthodontist

2000 National Road West
Richmond, IN 47374
(765) 488-1072

Civic Hall Performing Arts Center presents the *2025-2026 Proudly Presenting Series!*

**32nd
Season!**



380 Hub Etchison
Parkway
Richmond, IN
765.973.3350
civichall.com



SAT, OCT 4, 2025
7:00 PM

**The
Texas Tenors**



SAT, NOV 1, 2025
7:00 PM

Ryan & Ryan
Going Gershwin



SAT, DEC 6, 2024
7:00 PM

CelloVoci
For Christmas



SAT, MAR 7, 2026
7:00 PM

Shaun Johnson
Big Band Experience



SAT, MAY 2, 2026
7:00 PM

Night Fever
*A Tribute to the
Bee Gee's*

WELL
DONE.



Something this big is worth celebrating.

The Hamilton Family McDonald's® Restaurants wish RCT many standing ovations this season!

© 2019 McDonald's®. At participating McDonald's®.



DAVE & CHERI JETMORE

SUPPORTING THE
in ARTS
RICHMOND

Doing great things together

Proud supporter
of
Richmond
Civic Theater

FIRST  BANK
RICHMOND



FirstBankRichmond.com

Member
FDIC 

Meet the RCT Staff

Our Richmond Civic Theatre staff members are here to help!
Whether you want to buy tickets, sponsor a show, or get
involved creating local live theatre, reach out!

Business Office: (765) 962-8011 • **Box Office:** (765) 962-1816



Aaron Clarke
Technical Director &
Facilities Manager



Ryan Shaw
Stage One Youth
Theatre Managing
Director



Bonnie Miller
Office Manager

Richmond Civic Theatre Board of Directors

Adam Duke, President
Tim Kaehr, Vice President
Anna May, Treasurer
Traci McCollum, Secretary

Jason Blunk
Abby Burkhardt
Lori Current
Marty Hancock
J. Clayton Miller

Erica Kretchman
Brian La Duca
Ada Smoker
Dustin Summan

**We're committed to
investing where it counts.**

We're funding nonprofits
that make Wayne County great,
championing events
that bring us together,
supporting our veterans
and first responders,
helping local business owners
achieve their dreams.

Bank local and you'll join a community of
like-minded individuals who are working
to **help Wayne County thrive.**



1 (888) 769-2963 | WayneBankOnline.com





Proud to support the
Richmond community
since 1902.





Disney's

DESCENDANTS

Book by
Nick Blaemire

Music Adaptation by
Madeline Smith

Vocal and Incidental Arrangements by
Madeline Smith

Additional Lyrics by
Nick Blaemire

Orchestrations by
Matthew Tishler

Music Produced by
Matthew Tishler

Songs by

Johan Alkenas, Adam Anders, Aristeidis Archontis, Antonina Armato, Howard Ashman, Peer Astrom, Stephen Mark Conley, Doug Davis, Charity Daw, Andrew C. Dodd, Josh Edmondson, Pipa Fernandez, Nikki Hassman, Samuel Hollander, Ben Hostetler, Tim James, Hanna Jones, Jack Kugell, Craig Lashley, Andrew Lippa, Jeannie Lurie, Alan Menken, Grant Phillip Michaels, Anthony Mirabella, Shayna Mordue, Chen Neeman, Susan Parolf, Shelly M. Peiken, Joacim Persson, James K. Petrie, Adam Schlesinger, Adam Schmalholz, Tyler Shamy, Jodie Shihadeh, Nikki Ann Sorrentino, Thomas Armato Sturges, Ali Dee Theodore, Matthew Wong, David Zippel

Based on the Disney Channel Original Movies
written by Josann McGibbon and Sara Parriott

Directed by Terri Mitchell

DISNEY'S DESCENDANTS

Is presented through special arrangement with Music Theatre International (MTI).
All authorized performance materials are also supplied by MTI. www.mtishows.com

This performance runs approximately 90 minutes with no intermission.

Cast

Mal: Gabi Bennis

Evie: Olivia Hawkins

Jay: Jonathan Marsh

Carlos: Lucas Miller

Maleficent: Elise Kretchman

The Evil Queen: Havyn Martin

Jafar: Trevin Crosby

Cruella De Vil: Lillyan Coblentz

Ben: Allister Bergfield

King Beast: Phyn Harrison

Queen Belle: Greta Royer

Fairy Godmother: Ada Smoker

Doug: Ben Counts

Jane: Ryleigh Rogers

Chad: Wyatt Kier

Audrey: Rowan Bailey

The Royal Page: Caleb Norris

The Royal Guard: Zeke Andreas

Maurice: Emmett Yingst

Coach: Cohen Current

Snow White: Mira Hasecoster

Kid in the Wagon: Henley Mitchell

Isle of the Lost Ensemble: Addy Norman, Serenity Moberly, Tesla McMillan, Marley Lahman, Anna Bergfield, Olivia McCullough, Alaina Webster, Zara Hazelbaker, Kendall Szvec, Charleigh Kamps, Rileigh Kamps, Amelia Mitchell, Ian Staifer, Norah Staifer, Giselle Bailey, Kendra Glover, Kennedy Carpenter, Zeke Andreas

Auradon Prep Ensemble: Arianna Stevenson, Lily Royer, Bella Cohee, Aretzi Garcia- Alavez, Lilly Miller, Hope Royer, Dawson Jurgens, Madeleine Edwards, Sadie Penrod, Sophie Royer, Lilah Jurgens, Geneva Sumner, Lydia Lopeman, Penny Smith, Gabriella Moore, Sam Royer, Emmett Yingst, Caleb Norris, Mira Hasecoster, Grace Moore

Special Thanks

Centerville HS Choir

Centerville HS Cheer Team

Angeliens, formal rentals

Production Team

Director: Terri Mitchell

Music Directors: Tanner Puterbaugh and Dylan Burger

Assistant Director: Sophia Bergfield

Choreographer: Kim Shipley

Assistant Choreographer: Traci McCollum

Production Assistant: Erica Kretchman

Stage Manager: Hollie Caskey

Scenic Designer: Nicole Andreas

Props Supervisor: Ann McLarnan

Costume Designer: Ryan Shaw

Hair & Make-up Supervisor: Chelsea Baker

Lighting Designer: Bobbi Cayard-Roberts

Lighting Assistant: Noah Homer

Sound Designer: Ryan Shaw

Technical Director: Aaron Clarke

Character Coach: Ethan Bain

Crew

Deck Manager: Sophia Bergfield

Deck Crew: Josh Smith, Melissa Smith, Cohen Current, Brylynn Cecys

Fly Crew Lead: Leo Davis

Light Board Operator: Noah Homer

Spotlight Operators: Bella Mollo, Katelyn Brush

Sound Board Operator: Angi Wilson

Audio Visual Operator: Sky Smith

Hair and Make-up Crew: Cailene Webster, Adeliene Burket, Sophia Bergfield, Brinley Vance

Costume Crew: Ben Counts, Ada Smoker, Noah Homer

Costume Team: Lori Current, Whitney Kaehr, Jules Pickett, Melissa Smith

Props Crew: Ann McLarnan

Lead Scenic Painter: Nicole Andreas

Additional Paint Team: Alli Blunk, Claire McCullough, Lori Staifer, Emily Kendall, Frankie Kendall, Winnie Kendall, Sean Andreas, Aureana Andreas, Zeke Andreas, Leslie Royer, Sophie Royer, Greta Royer, Lily Royer, Hope Royer, Nikki Penley, Anna Bergfield

Lead Carpenters: Josh Smith, Mickey White

Set Build Team: Amy Decker, Leo Davis, Lilly Coblentz

Cast



Gabi Bennis



Olivia Hawkins



Jonathan Marsh



Luke Miller



Elise Kretchman



Havyn Martin



Trevin Crosby



Lillyan Coblentz



Allister Bergfield



Phyn Harrison



Greta Royer



Ada Smoker



Ben Counts



Ryleigh Rogers



Wyatt Kier



Rowan Bailey



Caleb Norris



Zeke Andreas



Emmett Yingst



Cohen Current



Mira Hasecoster



Addy Norman



Serenity Moberly



Tesla McMillan



Marley Lahman



Anna Bergfield



Olivia McCullough



Alaina Webster



Zara Hazelbaker



Kendall Szewc



Charleigh Kamps



Rileigh Kamps



Amelia Mitchell



Ian Staifer



Norah Staifer



Giselle Bailey

Cast



Kendra Glover



Kennedy Carpenter



Arianna Stevenson



Lily Royer



Bella Cohee



Aretzi Garcia-Alavez



Lilly Miller



Hope Royer

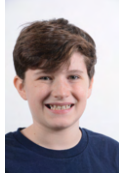

Dawson Jurgens



Madeleine Edwards



Sadie Penrod



Lilah Jurgens



Geneva Sumner



Lydia Lopeman



Penny Smith



Sophie Royer



Gabriella Moore



Sam Royer



Grace Moore

Directors



Terri Mitchell
Director



Sophia Bergfield
Asst. Director



Tanner Puterbaugh
Music Director



Dylan Burger
Music Director



Kim Shipley
Choreographer



Traci McCollum
Asst. Choreographer



Erica Kretchman
Production Asst.

We express our deepest gratitude to our
2025-2026 Season Sponsors and Organizational Support.
 We could not do it without their unwavering dedication and investment!



PROGRAM SPONSOR



CO-SPONSORS



Koechlein Family Fund



David and Cheri Jetmore



Gary & Lois Brown

Barry & Carolyn MacDowell

ADDITIONAL ORGANIZATIONAL SUPPORT



2026-2027 SEASON

●●●●●●●●●●
MAIN STAGE



August 2026



December 2026



February 2027



April 2027



May 2027



September 2026



November 2026



March 2027

On sale spring 2026

We extend our deepest gratitude to those who participated *last fiscal year* in our 2024–2025 Annual Fund Campaign! Thank You for your support!

(Note: Current Annual Fund Donors will be listed in RUDOLPH THE RED-NOSED REINDEER program book, following the launch of our fall campaign.)

2024–2025 Annual Fund Donors

Grand Luminaries (\$10,000 & up) *

Anonymous

Luminaries (\$5,000–\$9,999) *

Vigran Family Foundation

Grand Benefactors (\$2,500–\$4,999) *

Bader Mechanical Services, Inc.

Sandi Cox

Richmond Civic Theatre Fund

Jeff & Tricia Sheridan

Benefactors (\$1,500–\$2,499) *

Eric & Rebekah Dimick Eastman

Alan & Teal Elder

Michelle & Aaron Johnson

Barry & Carolyn MacDowell

Sustainers (\$750–\$1,499)

Anonymous

George & Vicki Clinton

Jacob Igney

James McComb

David Pflum

Mary L. Schmid Fund

Karl & Marjorie Sharp

Wayne County Tourism

Ann Wiland

Supporters (\$500–\$749)

Rick & Debbie Ahaus

Barbara Bechtel

Alli & Jason Blunk

Chad & Leslie Bolser

Drs. Alisa Clapp-Itnyre & Ron Itnyre

Aaron Clarke & Gene Creviston

Rick & Nancy Funk

Mary Ann Hanes

Mark & Kari Harrington

Donald and Martha L. Hoffman Memorial Fund

Drs. Angie & Steve Hornack

Paul & Pat Lingle

Sarah MacDonald & Andy Shepherd

Menasha Packaging Corporation

Dave Rodgers

Kevin Smith

William Toedebusch

Advocates (\$250–\$499)

American Legion Post 65-Harry Ray

Mark Barker – Johns Manville

Barbara Bechtel

Lowell Flory - *In Honor of Jenny Williams*

Chris & Tom Hilkert

Cheryl & Garry Kleer

Jeff & Lynda Jackson

Jim Bower Stage One Fund

Tim & Ellen Love

Tina Mayer

Murray Theatre Endowment Fund

Richard & Patti Peterson

Jackie & Phil Scott

Joan Vigran Memorial Fund

Darrell & Sherri Vincent

Associates (\$100–\$249)

Brian Alenskis

The Andreas Family

Paul & Karla Bergfelder

Clyde & Carol Black

Barb Blanford

Phillip Bode

Regina & Ryan Branagin

Bobbi Cayard-Roberts

Julie Maxeiner & Roland L. Cutter

Drs. Ron & Alisa Clapp-Itnyre

Janice Clarke

Ellie Coffman

Patricia Fields

Andy & Lis Deitsch

Rae Ferriell-Woolpy

Gina Fioto

Diane Furlauto

Chuck Gilbert

Jeff Haist

Hazel Thornburg Emyr Scholarship

Ann Howard & Michael Henry

David & Ellen Johnson and Jared Haley

Christine Hilling

Mark Howard

Michael & Kathy Khamis

Sue King

Howard & Patty Lamson

Richard Lehman

Vikki Johnson Performance Arts Endowment Fund

Tony & Cindy Mendenhall

Middleboro United Methodist Church

-*Lucy Sayne & Vicky Wilson*

Richard & Cindy Mitchell

Erica Pearson

David Pflum

Judy Redmyer

Paul Rider

Mike & Rochelle Rogan

Teresa & John Shipley

Linda & Don Simkin

Philip Stevens

Dr. James & Joy Swonder

Dana & Jean Weigle

Cathy Williams

Friends (\$99 & under)

Julie Arnold

Philip Baisley

Leslie & Chad Bolser

Peggy Booker

Larry Boos

David Botwink

Rick Brown

Jeff Butler

Nicole Castillo

Rhonda Christopher

Dr. Alisa Clapp-Itnyre

Mona Clarke

Len & Mary Jo Clark

Sharon Cobb

David Cobine

Brandi Collazo

Grant Cox

Tracy Crowe

Stephanie Crumley-Effinger

Davis Jewelry Company

Elizabeth DeMao

Bruce Dodds

Heather Duncan

Chamaea Edwards

Kimberly English

Christie Ferriell

Henry Freeman

Warren & Connie Gareiss

Laura Griffiths

Chuck & Michelle Haager

Phil & Twyla Harp

Christine Hilling - *In Memory of*

Jane McKinney Grandmother of Jill

McKellar

Dee Ball Johnson

Christy Jones

Rosie Kalkhoff

Tim & Whitney Kaehr

James King

Joseph Link

Judy Lower

Richelle McDonald

Susan MacFarland

Bonnie Miller

Blerina Mooney

Jane Moss

Holly Mounts

Amanda Parsley

Robin Pierce

Joel Protzman

Polly Puckett

Greg & Jewell Pyle

Greg & Donna Reisinger

Teresa Renaker

AJ Ritchie

Sylvia Russell

Becky Smallwood

Teresa Smoker

Sheila Steed

Ashley Stephen

Martin Suddeth

Dr. Hon & Trina Vien

Heidi Wales

Yanfeng Wang

Melody Weikart

Cailee West

Please consider a gift today!



* Denotes members of RCT President's Circle.

If we have misspelled, or inadvertently omitted your name, please contact John Faas – Executive Director at john.faas@gorct.org.

This list was last updated 9/10/25.

Richmond Jazz Orchestra



the area's premier community-based big band
and a continuing part of Richmond's jazz heritage

Earlywine PEST CONTROL INC.

SCAN NOW

**DON'T LET PESTS STEAL THE
SHOW—CONTACT US TODAY!**

765-962-8311

WWW.EARLYWINEPESTCONTROL.COM



PRIMEX



*Supporting the arts.
Investing in community.*

We're proud to support RCT and the arts in Wayne County.

*From the stage door to the shop floor,
imagination drives us forward.*

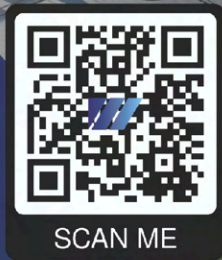

SCAN ME

www.primexplastics.com

**THIS IS YOUR SIGN
TO ENROLL TODAY**



IVY TECH
COMMUNITY COLLEGE

*Empowering Learners,
Enriching the Arts*

ivytech.edu/richmond



Bethany
BOLD

Build
Organize
Love
Dare

- ➔ Address real-world problems like poverty and racial injustice while earning a master's degree.
- ➔ Housing, living stipend, and full-tuition scholarships available to exceptional students

Find out more:
bethanyseminary.edu/bold

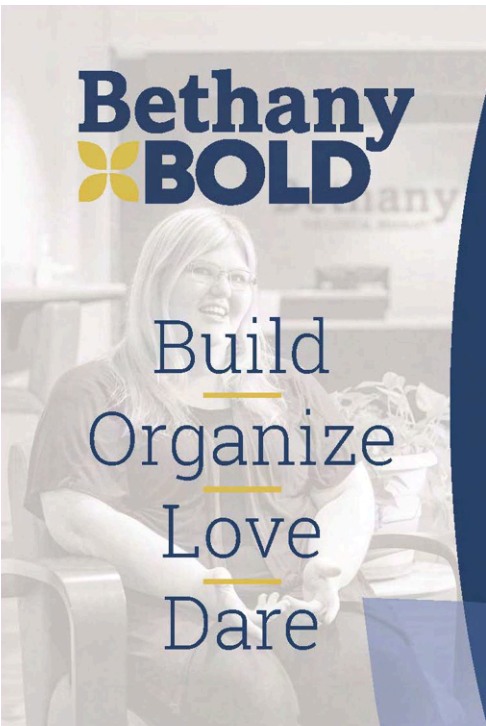

FREE LOCAL TV

wctv.info/localbtv.com



Watch the Whitewater Community Television family of stations on multiple devices.

Download the **LocalBTV** app on your phone, tablet, or television.

An advertisement for the Richmond Symphony Orchestra. On the right, a conductor in a dark suit is shown from the side, gesturing with his hands and holding a baton. On the left, there is a large orange logo consisting of the letters 'R' and 'S' intertwined. Text next to the logo reads 'RICHMOND SYMPHONY ORCHESTRA with Maestro Andrés Lopera'. Below the logo, it says 'A Place To Belong 25-26 SEASON'. At the bottom, the website 'www.richmondsymphony.org' is written in a cursive font. The background is dark, suggesting a concert hall.

Built for creativity.

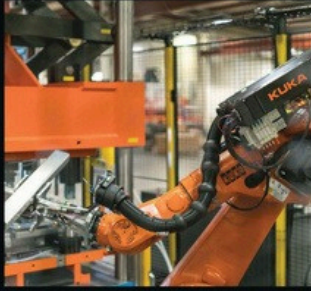

Built for community.



AHAUS™

Built for good.



Storybook Cafe



Annual Fundraiser.

Bring your little and meet some of your favorite princesses, hero's and storybook characters. Indulge in a lite brunch, character sing-a-longs, special photo ops and more!

SATURDAY APRIL 18TH
10:30-12:00

Tickets for Adults & Kids \$20

Limited VIP packages available

Tickets on sale March 18th

At



Event Sponsor

Kaylie.ai



Event Partners



PARLOR DOUGHNUTS



Visit the

MacDowell Gallery

Spotlighting
regional artists!

Open to the public



Reid Health

Let's shine. Together.

Reid Health Outpatient Care Center, 2nd floor
1100 Reid Parkway • Richmond

ReidHealth.org

Invested in Our Community's Arts & Artists



At 3Rivers, we're just as invested in giving back to our community as we are in helping our members reach their financial goals. Community funding and partnerships, college scholarships, and volunteerism are all ways in which **we support the people, places, and ideas that matter most to you.**

Feel good about where you bank. Becoming a member of 3Rivers is easy! Stop into your nearest branch or open an account today at 3riversfcu.org/join

3RIVERS®

3riversfcu.org | 800.825.3641



Federally insured by the NCUA.



The mission of the Ronald L. McDaniel Foundation is to support children by funding direct service programs. The primary interests of the Foundation include education, housing, medical, and basic needs enabling children to reach their optimal potential.



(Ronald L. McDaniel at the 2017 ribbon cutting ceremony for the Ronald L. McDaniel Foundation Boys & Girls Club in Richmond, IN.)